

# LITTLE BROWN JUG

3rd E<sup>b</sup> ALTO SAX.

Arr. by

Medium Swing

**A** SOFT Unison

**B** Soli

Soli

**E**

Soli

**F**

ON STAGE

# LITTLE BROWN JUG

2ND B<sup>b</sup> TENOR SAX.

Arr. by Sammy Nestico

Medium Swing

The musical score is written for a 2nd B<sup>b</sup> Tenor Saxophone in 4/4 time, featuring six sections (A-F) with various dynamics and performance markings.

- Section A:** SOFT Unison, *p*
- Section B:** Soli, *mp*
- Section C:** *mf*
- Section D:** Soli, *f*
- Section E:** *f*
- Section F:** Soli, *f*

"LITTLE BROWN JUG"

Solo - AD LIB OR AS WRITTEN

# LITTLE BROWN JUG

4TH B♭ TENOR SAX.

Arr. by

Medium Swing

**A** SOFT Unison

**B** Soli

**C**

**D**

**E**

Soli

**F**

Measures 1-2: **G** *f*

Measures 3-4: **H** 4TH TRB

Measures 5-6: **I** SOFT

Measures 7-8: **J** SOFT

Measures 9-10: **K** *f*

Measures 11-12: **L** *ff*

Measure 13: NO VIB.

# LITTLE DROWN JUG

5TH  $E^b$  BARITONE SAX.

Arr. by Sa

Medium Swing

**A** SOFT

**B**

**C**

**D**

*Soli*

**E**

2

**F**

*Soli* >

# LITTLE BROWN JUG

2ND B<sup>b</sup> TRUMPET

*See by*

Medium Swing

**A** 8 **B** 7 St. Mute

**C**

**D** 2 3 Open

**E**

**F** 3 **G**

**H** 4 7

Deep IN HAT **I** **J** SOFT 1

1. **2. Open**  
*f*

**K**

**L**  
*ff* *ff*

**1**

**1** **2**

Four empty musical staves are provided at the bottom of the page for additional notation.

# LITTLE BROWN JUG

3RD B<sup>b</sup> TRUMPET

Arr. by Sammy Nestico

Medium Swing

**A** 8 **B** 7 *St. Mute*

**C**

2 **D** 3 *Open*

**E**

**F** 3 **G**

4 **H** 7

*Deep in HAT* **I** **J** *Soft*

# LITTLE BROWN JUG

4TH B<sup>b</sup> TRUMPET

Arr. by S.

Medium Swing

**A** 8 **B** 7 *St. Mute*

**C** *mf*

2 **D** 3 *Open*

**E** *f* 2

3 **G** *f*

4 **H** 7

*Deep in HAT* **I** **J** *SOFT* 1

Empty musical staff.

Empty musical staff.

Empty musical staff.

# LITTLE DRUMMER

by Nestico

1ST TROMBONE

Medium Swing

**A** SOFT

# LITTLE DRUM

Arr. by Rosario Hestico

10 TROMBONE

Medium Swing

**A** *Soft*

**B**

**C** *Soli*

**D**

**E**

2

**F**

# LITTLE DROWN JUG

3RD TROMBONE

1st Edition Copyright 1930

Medium Swing

**A** SOFT

**B**

**C** Soli

**D**

**E**

2

**F**

G

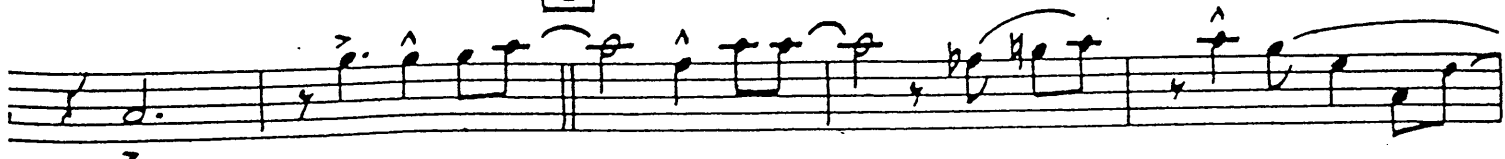

H

Deep la HAT

J SOFT

1.

2. Open

K

L

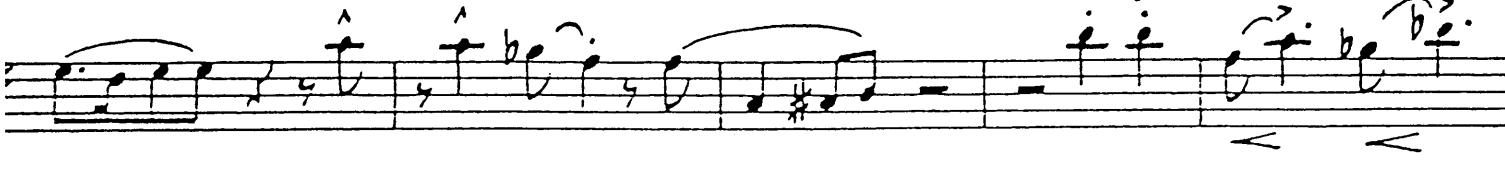

# LITTLE DROWN JUG

4TH TROMBONE

After the Solo "tito"

Medium Swing

**A** SOFT

**B**

**C** Soli

**D**

**E**

2

**F**

G

H

Deep in HAT

I J SOFT

2. Open

K

L

# LITTLE DRUMN JUG

BASS

Arr. by Sa

Medium Swing

A

7

B

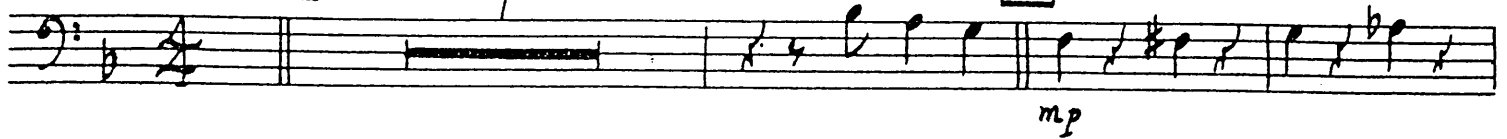

C

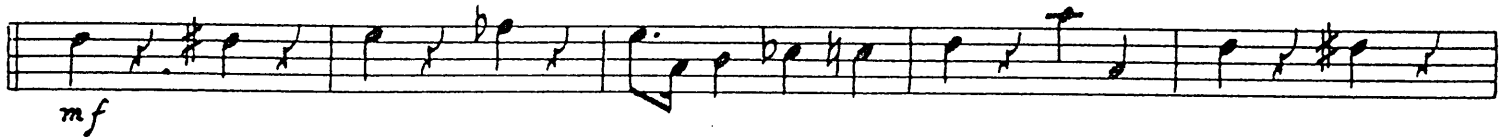

D LET RING

E

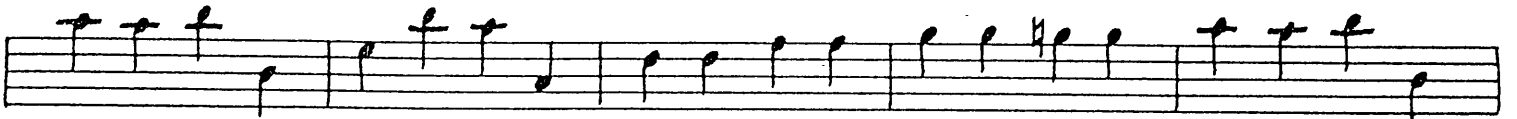
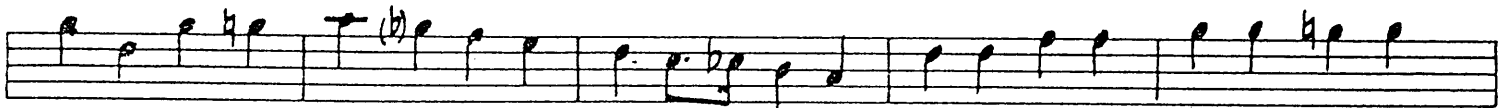

F LET RING

G

F B $\flat$  B $^\circ$  C7 F

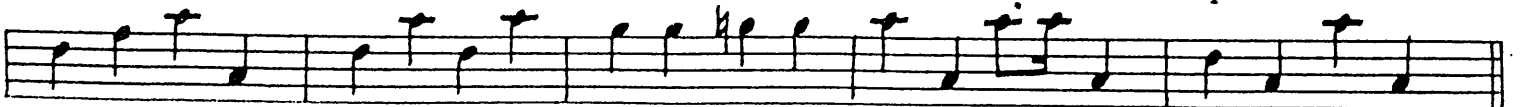

**H** F B $\flat$  B $\circ$  C $\flat$  F B $\flat$  B $\circ$

*f*

C $\flat$  F **I J** SOFT

*p*

1. 2.

**K**

*f*

**L**

*ff*

3 Solo > gliss.

# LITTLE BROWN JUG

GUITAR

Arr. by

Medium Swing

**A** 8 **B** F F#° Gm7 Ab° C7 F° C7

F6 Gm7 F F#° Gm7 Ab° C7 F° C7 F C7

**C** F F#° Gm7 Ab° C7 Gm7 C° C7 F6 Fmaj7 Gm7 F F#°

Gm7 Ab° C7 F° C7 F **D**

1 **E** F Bb9 B9 C9 F

F Bb7 B° F Dm7 G7 b9 C9 F6(add9) Bb9 B°

Fmaj7 F6 Dm7 G7 Db9 Gm7 F6 F9 Bb7 b9 B° F D1 +9

G9 C9 **F** Gm7 F

**G** F Bb7 B° C9 F Bb7 B°

C7 F **H** F B<sup>b7</sup> B<sup>o</sup> C7 C<sup>#7</sup> C7 F<sup>6</sup>

F<sup>6</sup> B<sup>b</sup> B<sup>o</sup> C<sup>9</sup> F **I J** SOFT C<sup>6</sup> D<sup>b6</sup> Dm E<sup>b</sup> G<sup>o</sup>

A<sup>b9</sup> D<sup>b</sup> A<sup>b9</sup> D<sup>b</sup> Dm E<sup>b</sup> G<sup>o</sup> A<sup>b9</sup> E<sup>b7</sup> A<sup>b9</sup> /<sup>1.</sup> D<sup>b</sup>

<sup>2.</sup> D<sup>b</sup> D<sup>b9</sup> **K** G<sup>b6</sup> C<sup>b6</sup> C<sup>o</sup> D<sup>b9</sup> G<sup>b6</sup> D<sup>b9</sup>

*f*

G<sup>b6</sup> C<sup>b6</sup> C<sup>o</sup> D<sup>b9</sup> G<sup>b</sup> D<sup>9</sup> **L** G

*ff*

C<sup>6</sup> C<sup>#o</sup> D<sup>7</sup> F<sup>6</sup> G<sup>b7</sup> G D<sup>7</sup> G C<sup>6</sup> C<sup>#o</sup>

D<sup>9</sup> E<sup>m6</sup> C<sup>m7</sup> G<sup>6</sup> G<sup>o</sup>

B<sup>m7</sup> E<sup>m6</sup> F<sup>#7</sup> B<sup>m7</sup> E<sup>9</sup> A<sup>m7</sup> 4

# LITTLE BROWN JUG

## DRUMS

Arr. by Sa

Medium Swing -  $\text{♩} = 132$

**A**

BRUSHES - SOFT

**B**

STICKS - TRBS. - SAXES

**C**

add TRPTS.

**D**

SAXES

**E**

ENS.

**F**

SAXES

ENS.

**G**

TENOR

**H**

TENOR SAX.

**J**

VERY SOFT - ENS.

K

BR.

L

Empty musical staff.

Empty musical staff.

Empty musical staff.

# LITTLE BROWN JUG

Medium Swing  $\text{♩} = 132$

Arr. by.

**A** **B**

mp F F#<sup>0</sup> Gm<sup>7</sup> Ab<sup>0</sup> C<sup>7</sup> F<sup>0</sup> C<sup>7</sup> F<sup>6</sup> R.H. Gm<sup>7</sup> L.H.

**C**

F F#<sup>0</sup> Gm<sup>7</sup> Ab<sup>0</sup> C<sup>7</sup> F<sup>0</sup> C<sup>7</sup> F C<sup>7</sup> mf F F#<sup>0</sup>

Gm<sup>7</sup> Ab<sup>0</sup> C<sup>7</sup> Gm<sup>7</sup> C<sup>0</sup> C<sup>7</sup> F<sup>6</sup> Fmaj<sup>7</sup> Gm<sup>7</sup> F F#<sup>0</sup> Gm<sup>7</sup> Ab<sup>0</sup>

**D**

C<sup>7</sup> F<sup>0</sup> C<sup>7</sup> F f

**E**

f F Bb<sup>9</sup> B<sup>9</sup> C<sup>9</sup> F

Bb<sup>7</sup> B<sup>0</sup> F Dm<sup>7</sup> G<sup>7</sup>(b<sup>9</sup>) C<sup>9</sup> F<sup>6</sup>(add<sup>9</sup>) Bb<sup>9</sup> B<sup>0</sup>

I J SOFT

